



**29<sup>TH</sup> APRIL 2020**  
JW Marriott | Aerocity | New Delhi



## ISCA8: Best Reorientation Project Shopping Centre of the Year

### Description:-

Consumers in metro and non-metro tier-1 and tier-2 cities of India are now experiencing some of the best malls, and this award for “**Best Reorientation Project Shopping Centre of the Year**” goes to the top performer on all counts from across India.

### ESSENTIAL CONDITIONS:

- Assessment Period: ( 1st January to 31st December 2019 )
- Mall should have been operational on or before 31 December 2018
- “Mall” or “shopping centre” would imply “enclosed shopping centre”
- Minimum GLA 1 Lakh Sq.ft

### NOMINATION PROCESS:

- The Nomination Forms are to be submitted only via this online form.
- The Nomination Forms will be duly scrutinised and checked by an internal assessment team for correctness of relevant information provided by the nominees. In case any clarifications are required, the nominees shall be required to provide the same with due supporting documents.
- The assessment details and analysis for the categories shall be presented before the Jury who will decide the final nominees and the winner in each category for presentation of the awards. The decision of the Jury shall be considered as final and binding.
- Categories in which less than 3 valid nominations are received may/may not be dropped.
- The organisers and Jury reserve the right to change or alter the award categories.
- The last date of receiving the completed Nomination Forms is 15th April, 2020.
- Final nominees shall be eligible to receive 2 complimentary passes for the India Shopping Centre Awards presented by MAPIC India ceremony and Gala Dinner to be held on 29th April, 2020 at JW Marriott, Aerocity, New Delhi

### Judging Criteria:-

Judging by	Audit Agency	Jury
Weightage allotted	40%	60%

### IMPORTANT:-

No nomination will be considered for final award until & unless the nomination fee has been received.

In case of any difficulty please contact :-

Name : NIVISHA SINHA  
E: [nivisha.sinha@reedexpo.co.uk](mailto:nivisha.sinha@reedexpo.co.uk)  
P: +91 9560208618

I have read all instructions and want to proceed to fill the nomination form. \*

# ISCA8: Best Reorientation Project Shopping Centre of the Year

## 1. Name of the Nominee Shopping Centre \*

pri pri

## 2. Brand Name of the shopping centre (if any)

pri pri

## 3. Upload high resolution logo of the company/brand

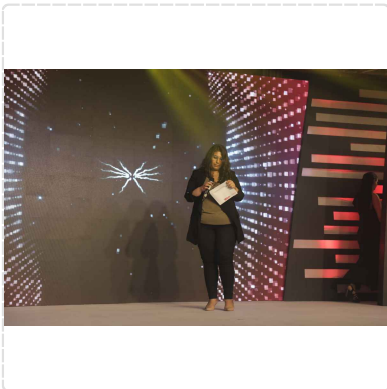

1\_RO8719.JPG

## 4. Terms and Conditions for Logo uploaded \*

The logo uploaded & shared by the concerned person filling the form may or may not be used for the following purposes:-

Display in ISCF2020 website as applicable for advertisement under the list of nominees for Award Categories.

Publications in Post show report, India Retail Report or any other publications under Reed Exhibitions India.

In case the concerned nominee is under final nominations the Logo will be used for display in dedicated catalog, Nominations Video, Standee, Backdrop as applicable.

I accept the Terms and Conditions and agree that the logo attached is best to my knowledge and can be used as mentioned in terms & conditions.

## 5. Location (Address) of the Mall \*

KORUM MALL, Mangal Pandey Road, Near Cadbury Compound, Eastern Express Highway, Thane(W)

Street Address

jhhdhjdjdj

Address Line 2

Mumbai

City

Maharastra

State/Region/Province

400 606

Postal / Zip Code

India

Country

## 6. Official LandLine Number \*

9987769275

# ISCA8: Best Reorientation Project Shopping Centre of the Year

## 7. Official Contact Person \*

<input type="text" value="pri"/>	<input type="text" value="pri"/>
First	Last

## 8. Designation \*

## 9. Mobile No. \*

## QUESTIONNAIRE (To be filled here itself)

## 10. Date of launch \*

   
dd-MMM-yyyy

## 11. Name of Mall Developer/ Operator (Organisation) \*

## 12. Retail Presence (Please tick) \*

Regional  National  International

## 13. No. of Malls you currently own/operate (Mention City-wise)

Name of City *	No. of Malls *
<input type="text" value="Delhi"/>	<input type="text" value="1"/>

## 14. Name of Organisation Responsible for Mall Architecture & Design:: \*

## 15. Name of Promoter(s): \*

## 16. Business Presence (Please tick) \*

Regional  National  International

# ISCA8: Best Reorientation Project Shopping Centre of the Year

## 17. No. of Malls currently working with (Mention City-wise):

(17.a) Number of Malls (17-b) City-Wise

1

Delhi

Details for Nominee Mall (for which you are filing nomination for) Period:  
1 Jan to 31 Dec 2019:

## 18 Total Revenue

(18-a) Total Rent Income + CAM charges Post-Tax (Rs. Lakhs) \*

52536.00

INR

(18-b) Alternative Revenue Sources (Promotion/ Ads, Parking, etc.) Post-Tax (Rs. Lakhs) \*

2652535.00

INR

## 19. Footfalls

(19-a) Average Daily Footfalls (Weekdays) \*

12

(19-b) Average Daily Footfalls (Weekends) \*

67

(19-c) Name of Agency Certifying the Footfalls \*

67

## 20. Size of Mall (in sq.ft)

(20-a) Land \*

43.0000

(20-b) BUA \*

56.0000

# ISCA8: Best Reorientation Project Shopping Centre of the Year

**(20-c) GLA \***

34.0000

21. Per cent (%) space to

**(21-a) Retail \***

23.0000

**(21-b) Office \***

12.0000

**(21-c) Hospitality \***

56.0000

22. Total Number of Tenants

**(22-a) Anchors \***

67

**(22-b) Stores \***

89

**(22-c) Kiosks \***

90

23. Space to Parking Area (sq.ft)

**(23-a) Area (sq.ft) \***

12.0000

**(23-b) 4-Wheelers (No.) \***

34

**(23-c) 2-Wheelers (No.) \***

56





# ISCA8: Best Reorientation Project Shopping Centre of the Year

## (27-a) Supporting Visuals

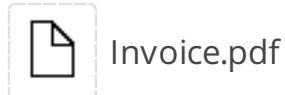

## (27-b) Supporting video (Please Share youtube/video link)

### 28. How does the new arrangement contribute towards better Zoning of retail and other facilities within the mall and in better management and flow of visitor traffic? \*

placeholder text

(Maximum 300 words)

### 29. How does the mall reorientation facilitate better energy-conservation and sustainability as compared to earlier situation? \*

placeholder text

(Maximum 300 words)

### 30. How does the new arrangement allow space for better utilization of smart technology and other heavy equipment?

placeholder text

(Maximum 300 words)

### 31. What is the USP/Benchmark differentiator of your mall? \*

placeholder text

### 32. Why do you think you deserve to win this Award? \*

placeholder text

(Maximum 300 words)

# ISCA8: Best Reorientation Project Shopping Centre of the Year

## DECLARATION

I hereby agree:

### Please Check all \*

- That the facts and figures stated in this Nomination together with the accompanying information is true and correct to the best of my knowledge.
- To allow the organisers to retain the information provided by us.
- To abide by the rules and regulations of the Awards.
- To abide by the decision of the Jury, which will be final and conclusive.

### Name of the person submitting the form \*

First Last

### Designation \*

### Phone \*

### Email Id \*

## Billing Details

### Offline Payment (Cheque/ NEFT/RTGS/ Others):-

The Nomination Fees may be paid by:

#Cheque drawn in favour of "RELX IND PL – REED EXHIBITIONS ACC"

#Online transfer to our bank a/c:

A/c Name: RELX IND PL – REED EXHIBITIONS ACC

Bank Name: Citibank, First Floor, DLF Capitol Point, Kharak singh Marg, New Delhi 110001

Current a/c No: 0007050119

SWIFT Code: CITIINBXIBD

IFSC Code: CITI0000002

### Please Note:-

- The nomination will not be considered complete without the receipt of payment.
- The nomination will be further considered for evaluation & assessment once the nomination fee has been received and confirmed.



# ISCA8: Best Reorientation Project Shopping Centre of the Year

I agree with terms and conditions related to payment of nomination fee. \*

## Billing & Invoice details.

### Company Name \*

KORUM Mall (Kalpataru Retail Ventures Pvt. Ltd.)

### Name of the concerned person whom the bill should be raised to \*

pri

First

pri

Last

### GSTIN No \*

2736545

### Bill to:- \*

KORUM MALL, Mangal Pandey Road, Near Cadbury Compound, Eastern Express Highway, Thane(W)

Street Address

sgsfddfdgdghdj

Address Line 2

Mumbai

City

Maharastra

State/Region/Province

400 606

Postal / Zip Code

India

Country

Shipping address same as above